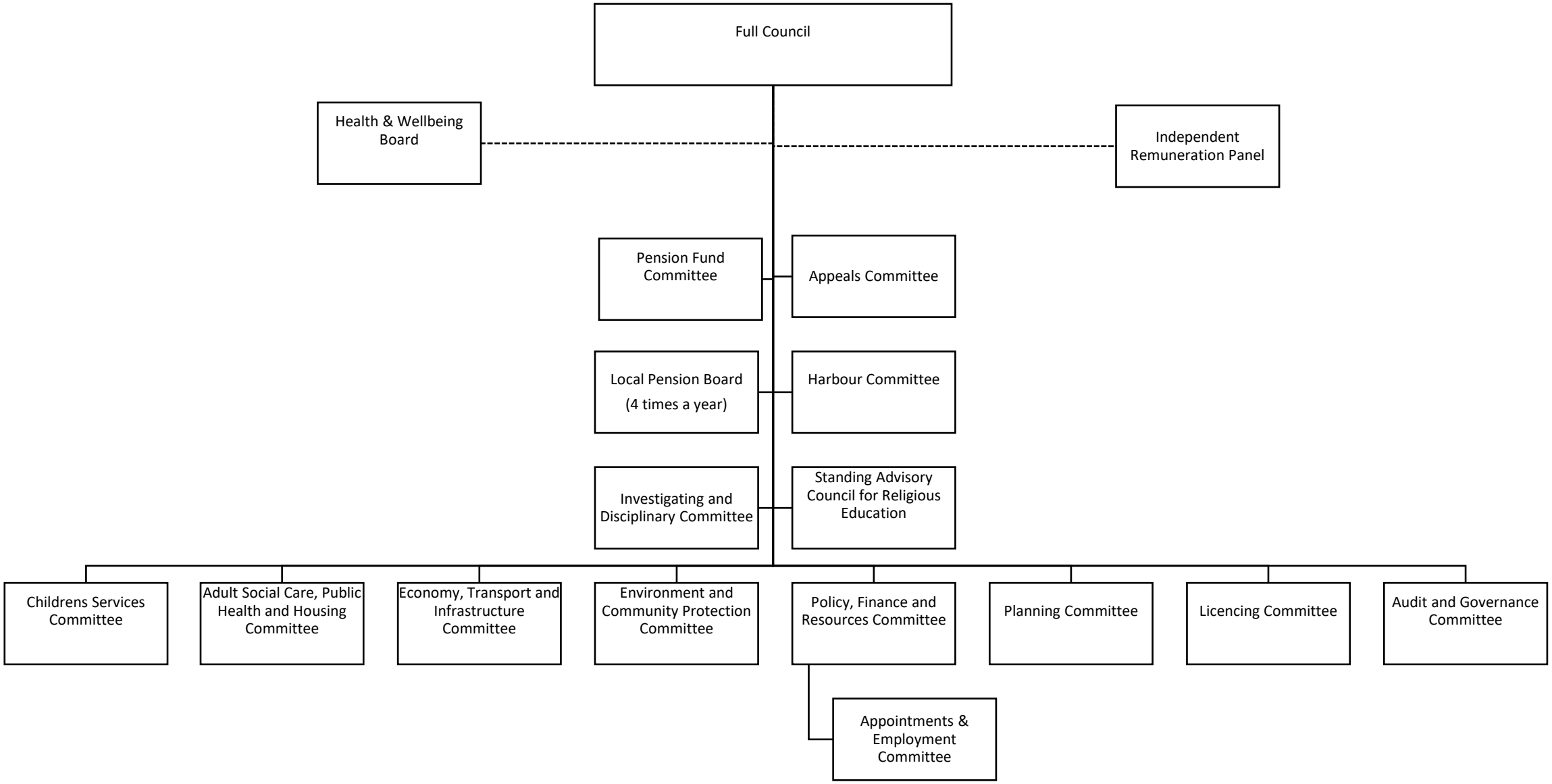Proposed committee governance arrangements for the Isle of Wight Council